

## Where we are situated

We are situated at the following medical centres:

### **Outpatient Consultation:**

#### **Lister Medical Towers**

Consulting Rooms:

602B Floor 6 & 1101 Floor 11

Jeppe Street

JHB CBD

Booking: 011 333 0011

011 337 1430

Fax: 086 553 6055

#### **Life Brenthurst Clinic**

Sessional Consulting Rooms:

Phoenix Place

#### **Netcare Rand Hospital**

Sessional Consulting Rooms

Bruce Street, Berea JHB

Booking: 011 717 4565

For convenient correspondence:

[katijah.khoza@wits.ac.za](mailto:katijah.khoza@wits.ac.za)

[katijah.khoza@owethu.com](mailto:katijah.khoza@owethu.com)



**Prof Katijah Khoza-Shangase**  
Speech Pathology & Audiology  
Practice

Box 57  
Wits  
2050

Phone: 082 339 0605

Fax: 086 553 6055

E-mail: [katijah.khoza@wits.ac.za](mailto:katijah.khoza@wits.ac.za)



BHF NO: 8214131HPCSA:STA0016683



# JOHANNESBURG SPEECH PATHOLOGY & AUDIOLOGY

## ABOUT YOUR PUPILS:

**EAR:** Do your pupils complain that their ears are troubling them? Do they suffer from painful, and/or discharging ears? Do they struggle to hear what you or other kids are saying in class?

## COMMUNICATION, LEARNING AND SWAL-

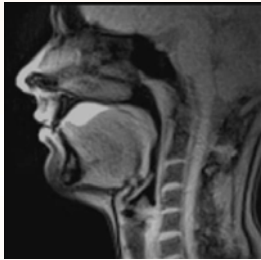

**LOWING:** does your pupil have difficulties with speech and/or language production? Do they experience difficulties learning, attend-

ing and concentrating in class? Do they suffer from feeding and/or swallowing difficulties? Evidence-based treatment options and practical advice is available for them.

## Prof Katijah Khoza-Shangase Speech Pathology & Audiology Practice

Lister Medical Towers  
602B Floor 6  
Jeppe Street  
Johannesburg CBD

Phone: 082 339 0605  
Fax: 086 553 6055  
E-mail: [katijah.khoza@wits.ac.za](mailto:katijah.khoza@wits.ac.za)  
Website: [www.eardoctor.co.za](http://www.eardoctor.co.za)

## ABOUT US

We have a **specialized hearing clinic** where decreased hearing is tested and **hearing aids fitted** in close collaboration with an ENT Surgeon.

We offer treatment for all **communication related disorders** stemming from ear diseases and/or hearing disorders, mouth and throat related disorders, and difficulties related to disorders in the structures of the head and neck.

We treat communications problems such as delayed speech and language development, impaired speech and language following strokes and head injury; impact of these on learning, attention deficit, auditory processing difficulties, etc.

We treat **feeding, swallowing and voice problems** in children and adults.

We do all the above for **medico-legal** purposes where we conduct assessments based on referrals by the legal fraternity for medico-legal purposes



## SERVICES :

### *Hearing and Vestibular Clinic*

Assessment and Diagnostic Services:

*Hearing Screening*

*Hearing Testing*

*Balance Assessment*

*Central Auditory Processing Assessment*

*Tinnitus Assessment*

Treatment and management Services

*Hearing Aid Evaluation*

*Hearing Aid Orientation, and Maintenance*

*Tinnitus Treatment and Management*

*Auditory Processing Therapy & learning*

*Aural re/habilitation:*

*Hearing Technology*

### **Voice Clinic**

### **Communication and Swallowing Clinic**

The above services are for both children and adults; both inpatients and outpatients.

